

COLUMN FOUNDATION DETAIL

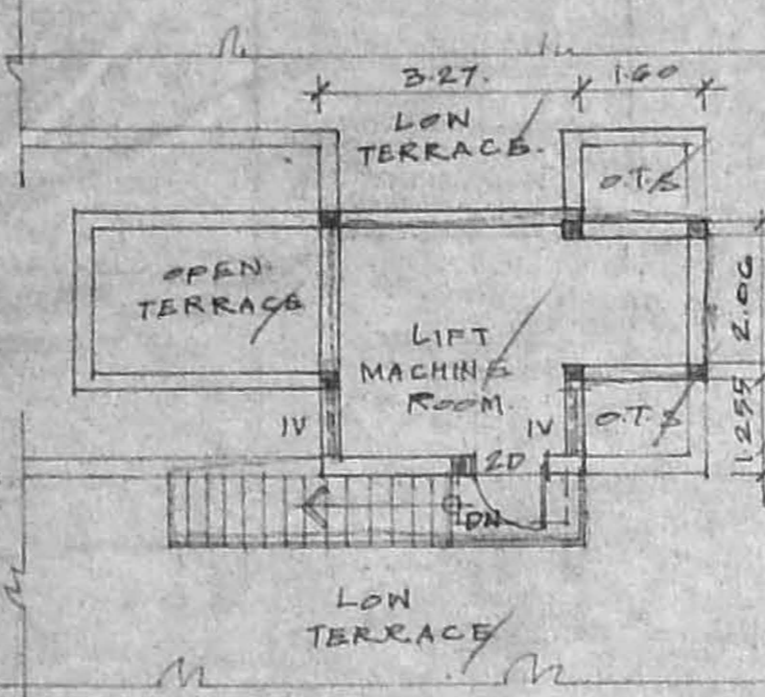

PLAN OF LIFT MACHINE ROOM

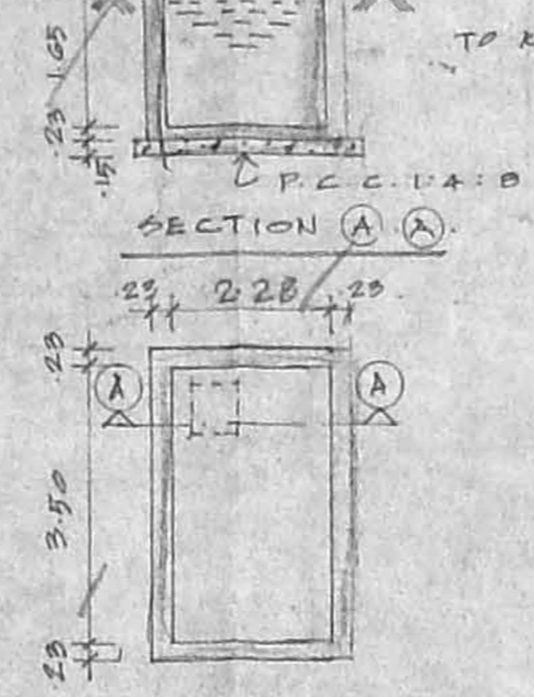

SECTION A-A

PLAN OF U.G. SUMP (TO BE SCIENTIFICALLY CLOSED)

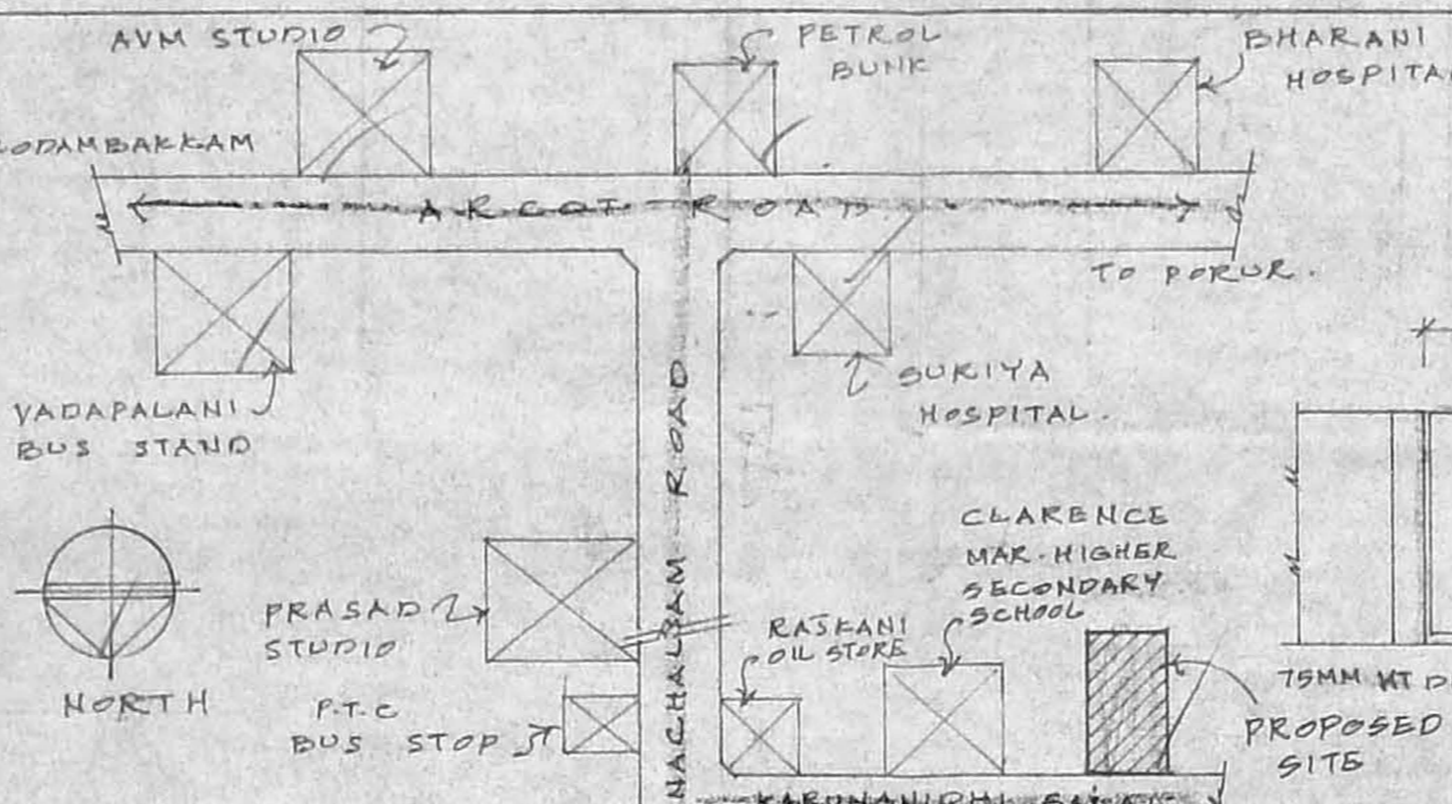

KEY PLAN

NOT TO SCALE

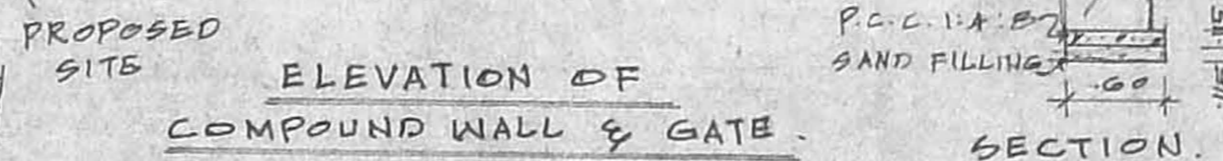

ELEVATION OF COMPOUND WALL & GATE

SPECIFICATIONS :-

FOUNDATION	R.C.C. COLUMN FOOTING IN R.C.C. 1:2:4
SUPER STRUCTURE	BRICK WORK IN C.M 1:2:4
ROOFING	115MM THK R.C.C. SLAB 1:2:4
PLASTERING	IN CEMENT MORTAR 1:3
FLOORING	MOSAIC FLOORING
WOOD WORK	T.W. MAIN DOOR ALL OTHER DOORS, WINDOWS AND VENTILATOR ARE MADE BY I CLASS COUNTRY WOOD.

SCHEDULE OF FINISHERY

MD	T.W. MAIN DOOR	1.50 X 2.14
1D	T.W. MAIN DOOR	1.50 X 2.14
2D	C.W. FLUSH DOOR	0.90 X 2.14
3D	C.W. FLUSH DOOR	0.70 X 2.14
1W	C.W. GLAZED WINDOW	1.82 X 1.37
2W	C.W. GLAZED WINDOW	1.22 X 1.37
3W	- DO -	0.90 X 1.37
4W	- DO -	1.22 X 0.91
5W	- DO -	0.90 X 0.90
1V	C.W. LOUVERED VENTILATOR	1.22 X 0.90
2V	- DO -	0.90 X 0.90
3V	- DO -	0.60 X 0.60

AREA STATEMENT :-

BASEMENT FLOOR AREA	203.02 M ²
FIRST FLOOR AREA	243.73 M ²
SECOND FLOOR AREA	243.73 M ²
THIRD FLOOR AREA	129.65 M ²
TOTAL AREA	834.44 M ²

PROPOSED RESIDENTIAL CUM BANK BUILDING AT PLOT NO-167 & 168, Dr. KALAINAR KARUNANIDHI SALAI, SALIGRAMAM, CHENNAI - 93 IN OLD S. NO-137/1, (137/1A1A1A) NEW T.S. NO-6, BLOCK NO-37 OF SALIGRAMAM, ZONE VII, DIVISION -19

SCALE 1:100 (1"=0'0")

COLOUR CODE REFERENCE.

PROPOSED WORK	[Symbol]
ROAD WORK	[Symbol]
BOUNDARY LINE	[Symbol]
SEWER LINE	[Symbol]
WATER LINE	[Symbol]

Signature of Owner
S/O OF OWNER

Signature of Licensed Surveyor
S/O OF LICENSED SURVEYOR

Er. K. SELVAM,
B.E. (CIVIL), AMIE, C. Engg(I), AIV.,
CHARTERED ENG. & ARCHT. VALUER,
CLASS-I LICENSED SURVEYOR,
REG. NO. 60724/95
8008 10th CROSS ST. 11th BLOCK,
H. SARAJEVA, CHENNAI - 600 037,
(NEAR MORADARSHI SCHOOL),
PHONE No. 26562050
CELL No. 9841282050

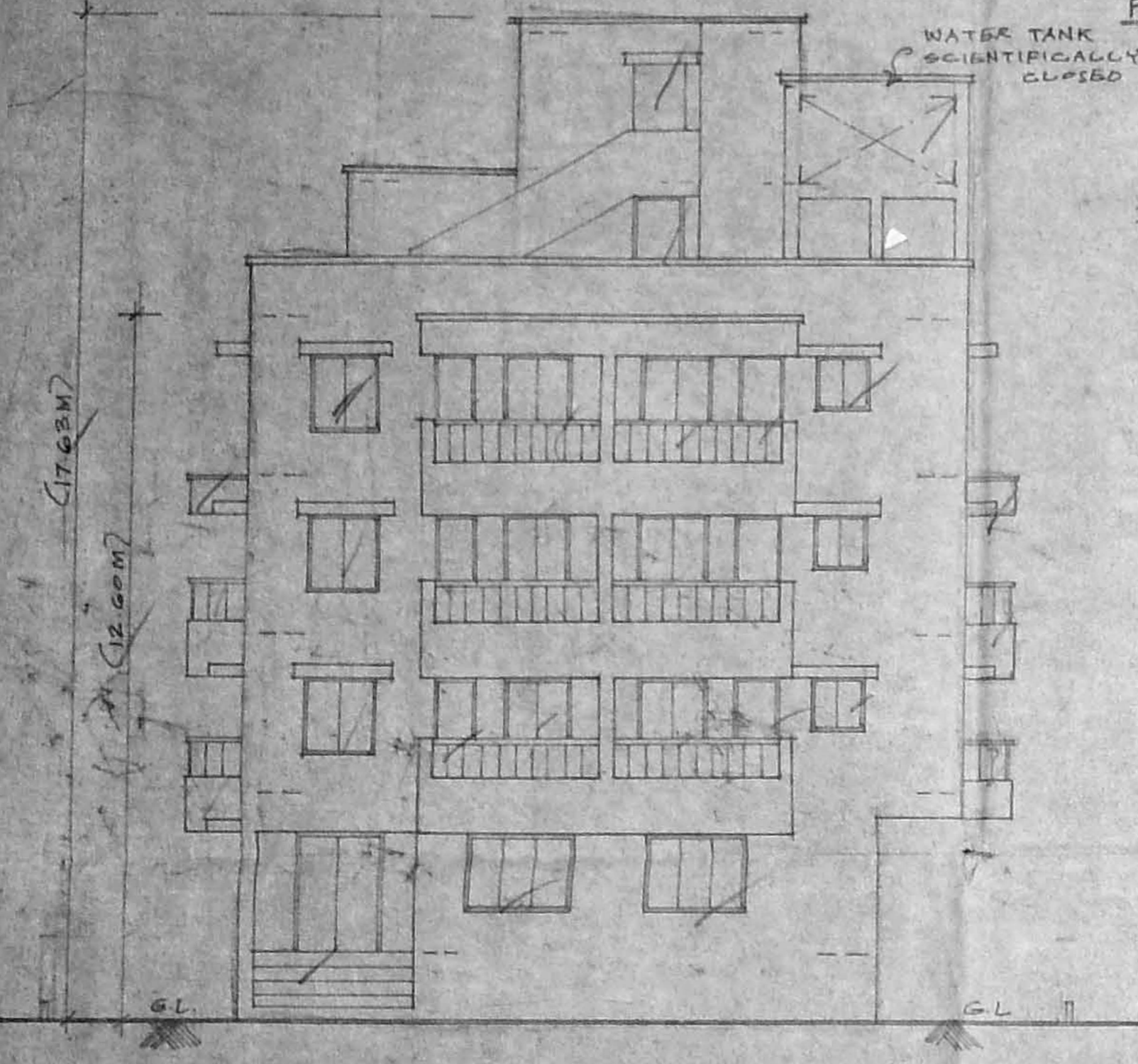

FRONT ELEVATION

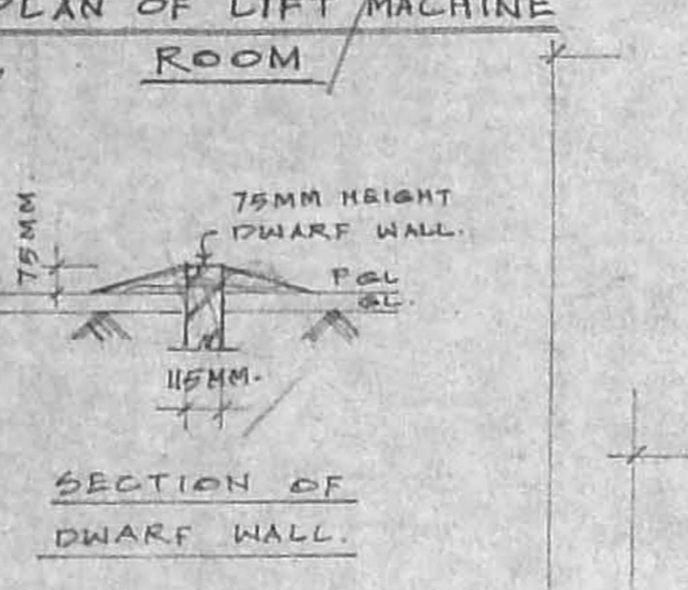

SECTION OF DWARF WALL

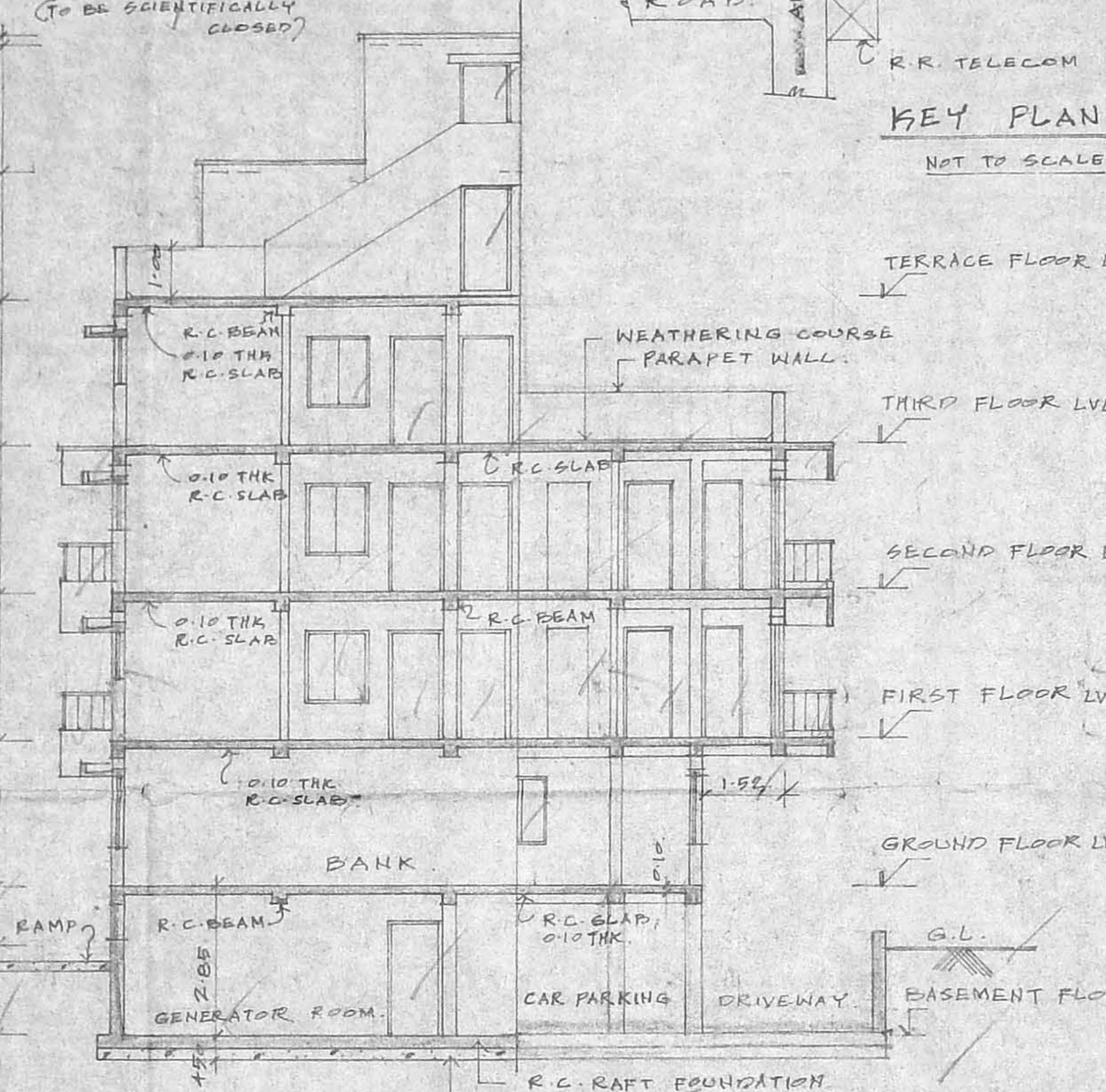

SECTION ON X-X

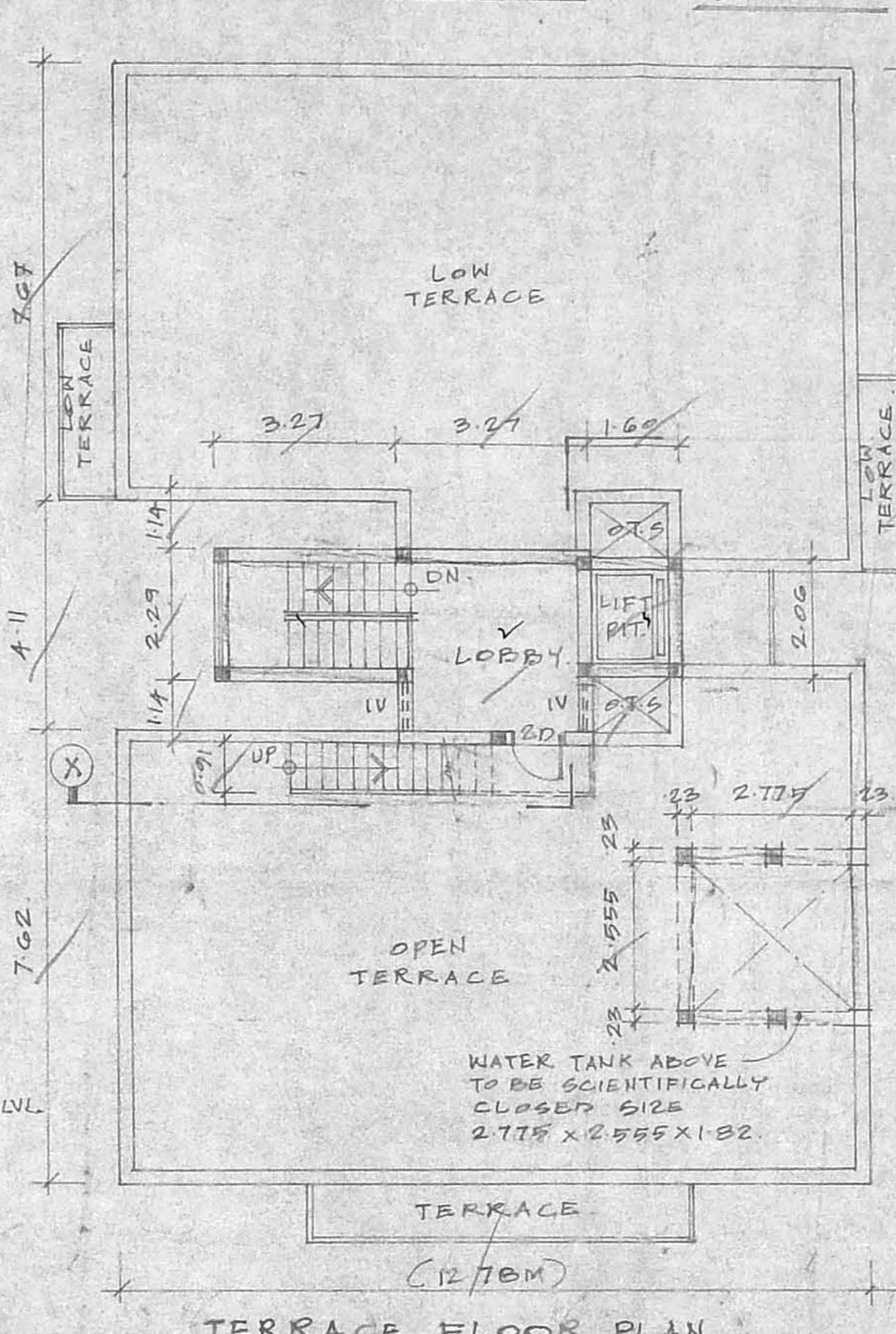

TERRACE FLOOR PLAN

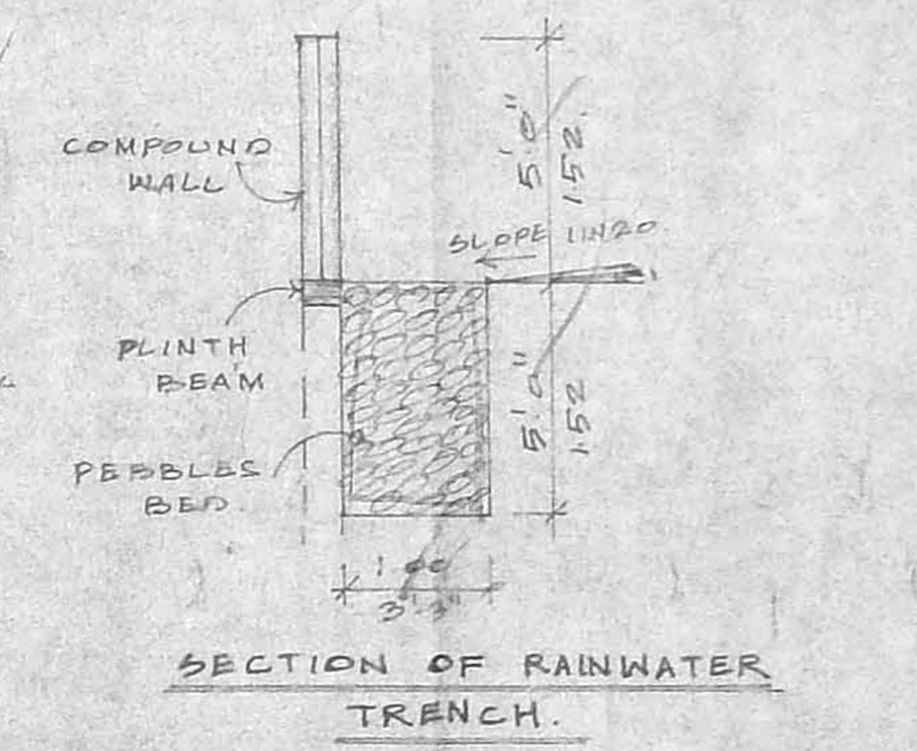

SECTION OF RAINWATER TRENCH

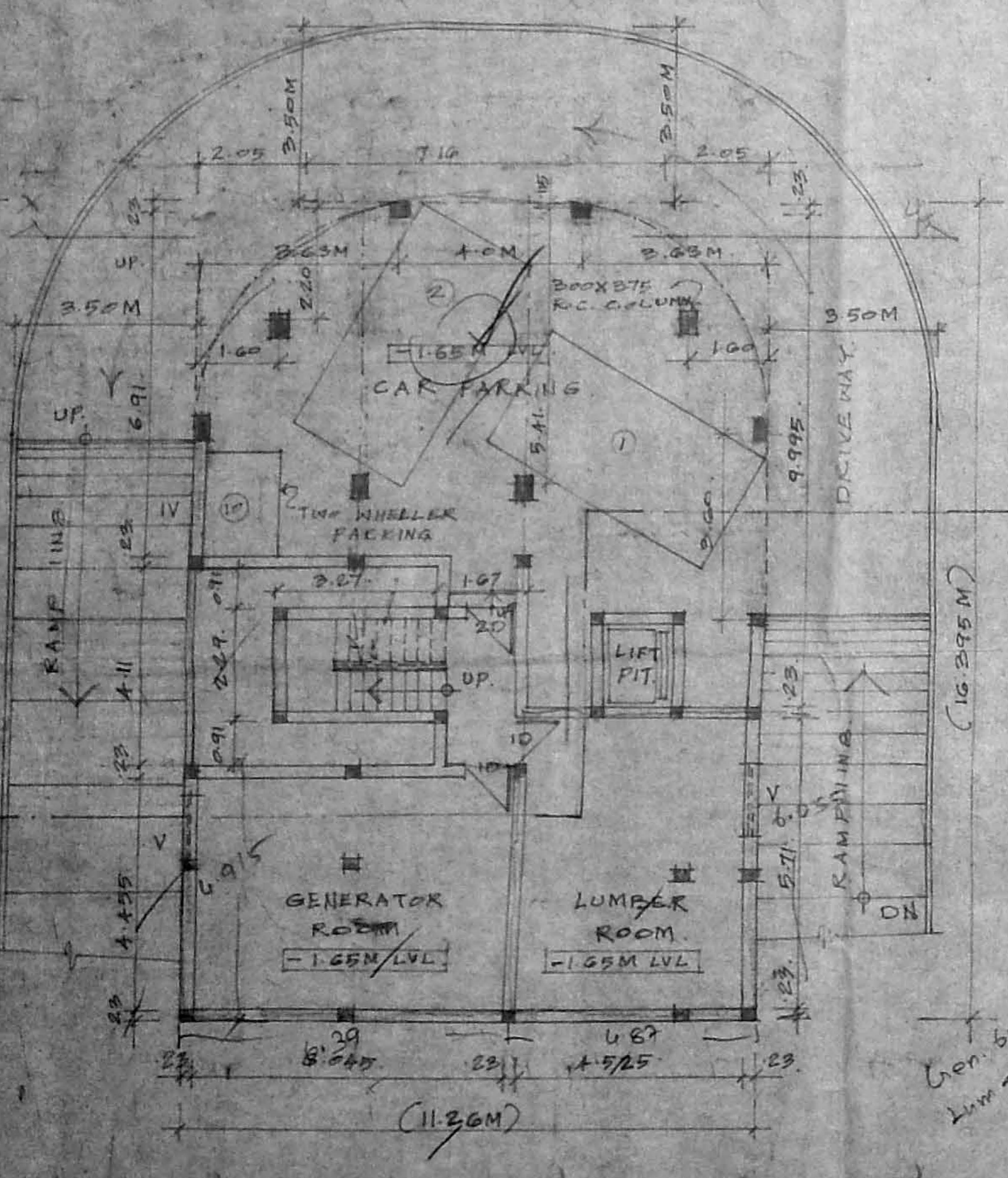

BASEMENT FLOOR PLAN

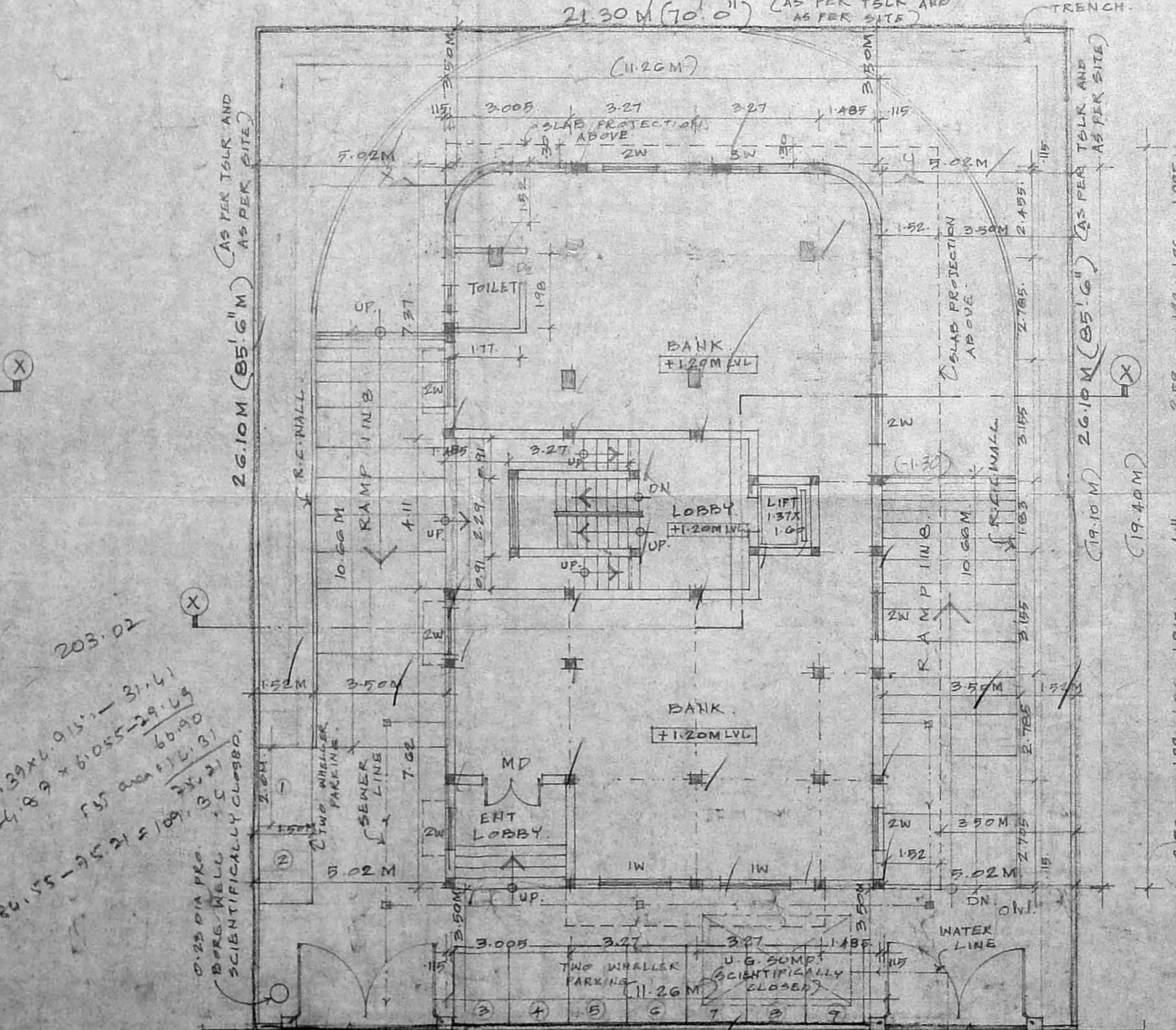

SITE AND GROUND FLOOR PLAN

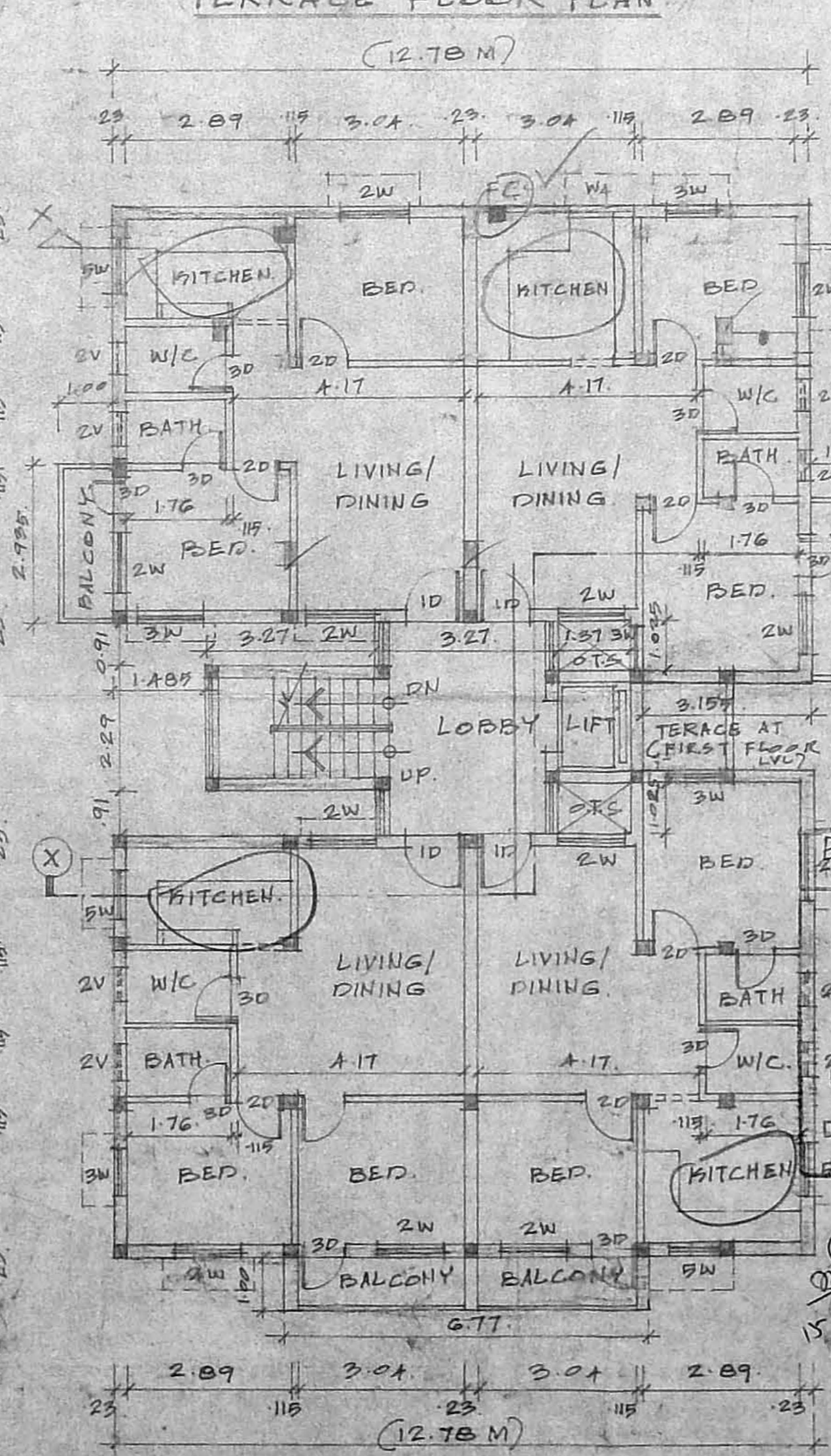

FIRST & SECOND FLOOR PLAN

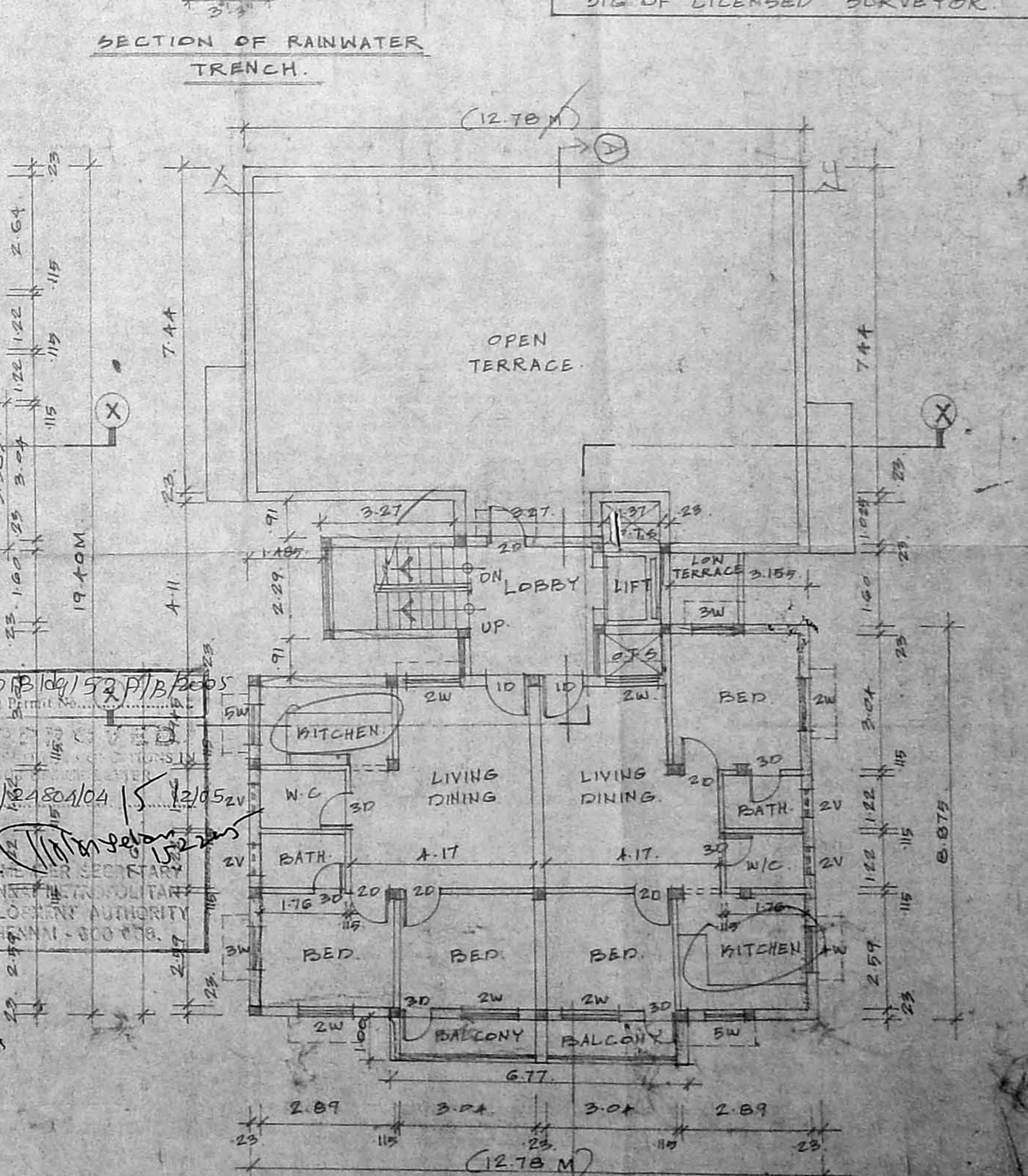

THIRD FLOOR PLAN

203.02
Gen. 6.39 x 0.15 = 31.41
Lum. 1.89 x 0.85 = 29.69
1.55 area = 1.55
10.15 - 9.52 = 0.63

15/12/01
S/O FOR THE SECRETARY
CHENNAI MUNICIPALITY
DEVELOPMENT AUTHORITY
CHENNAI - 600 078.

B/SPIB/108/52B/B/2005
Planning Permit No.....

APPROVED
SUBJECT TO THE CONDITIONS IN
THIS OFFICE LETTER

Bc/24 Bc/104/15/2/05

Handwritten signature

FOR MEMBER SECRETARY
CHENNAI METROPOLITAN
DEVELOPMENT AUTHORITY
CHENNAI 600 008.

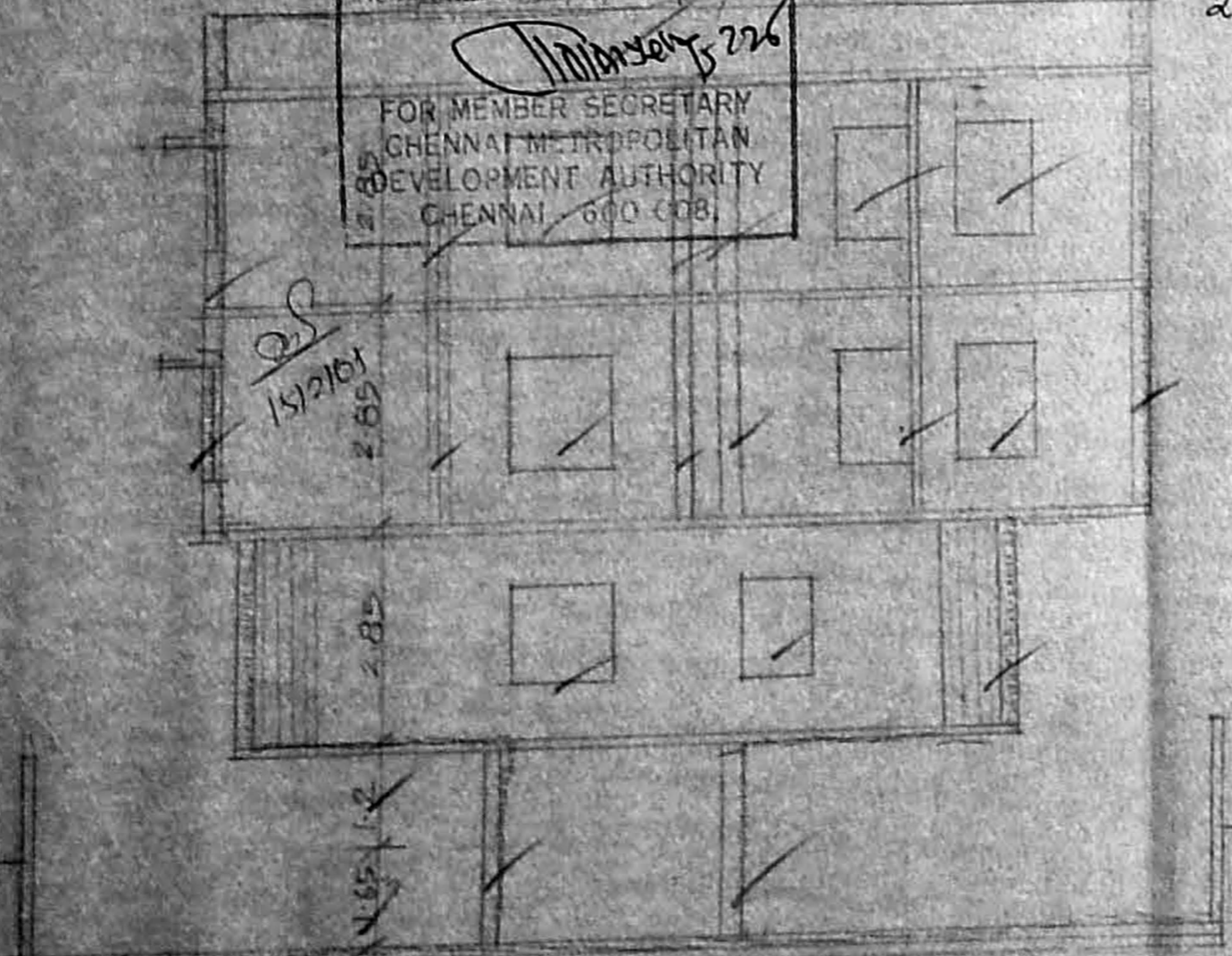

SECTION ON X-Y

2/2
Scouting plan

by
29/12/04

PROPOSED RESIDENTIAL
CUM BANK BUILDING
AT PLOT NO. 167/168,
DE KALAINAR KARUNANIDHI
SALAI, SALIGRAM
CH-93. IN OLD S.NR.137/1,
(137/1A/1A), NEW T.S. NR. 6,
BLOCK NO. 37, OF SALIGRAM
ZONE VII DIVISION 199

OFFICE COPY

Handwritten signature
M. Anitha

OWNER

Handwritten signature

ER. K. SELVAM,
B.E (CIVIL), A.E., C. Eng (I), AIV.,
CHARTERED & APPROVED VALUER,
CLASSICAL SURVEYOR,
Reg. No. 2005,
14th BLOCK,
CHENNAI - 600 037,
(NEAR A. J. C. SCHOOL)
PHONE: 26561050

LICENSED SURVEYOR 282050